

# Let the Adventure Begin!

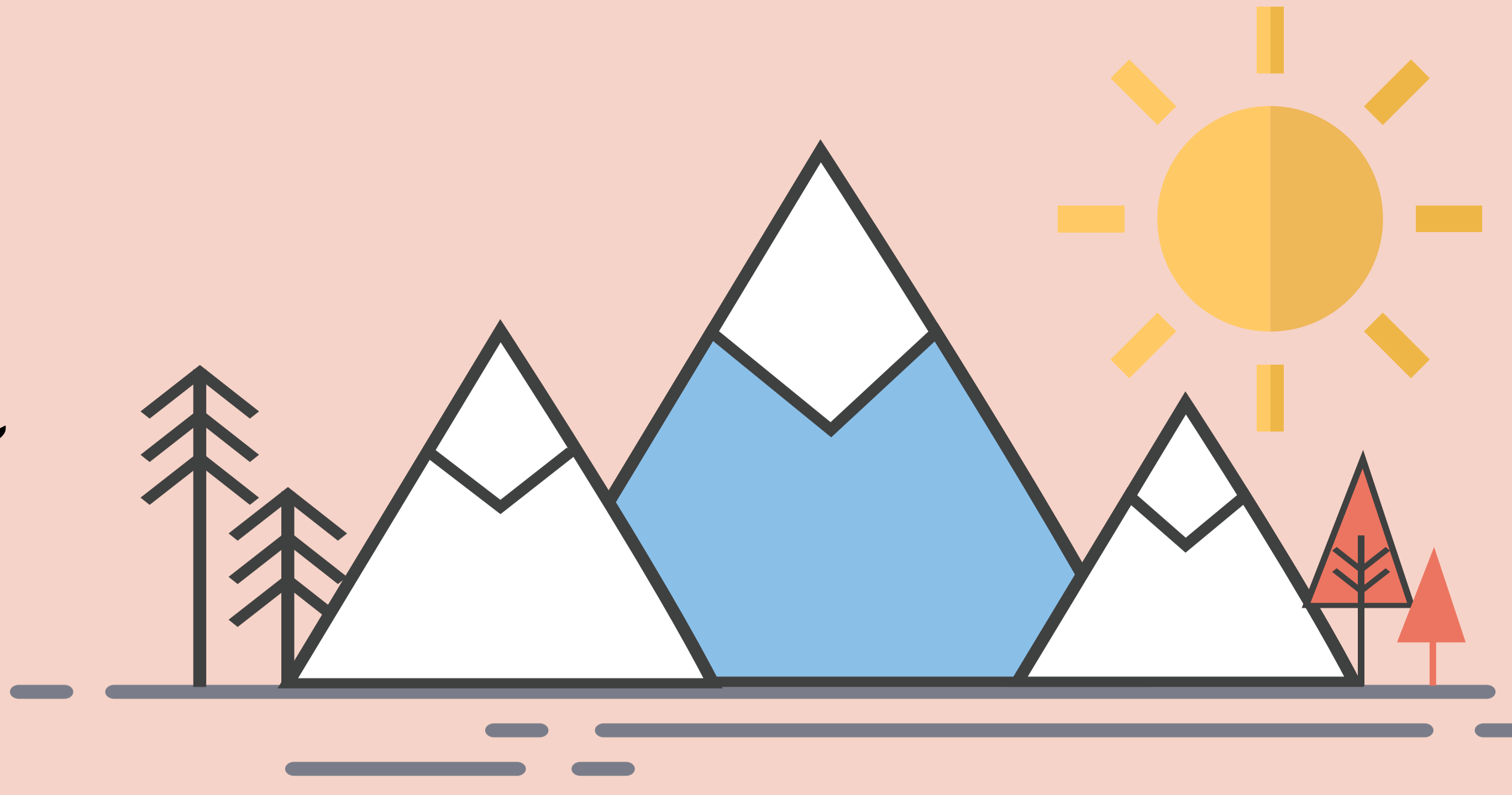

Support Your Students' Journey and Join the PTA Today!

## Choose Your Membership Bundle:

**\$25**

- One individual PTA membership\*
- 1 pack of coupons from area stores & restaurants

**\$50**

- Two PTA memberships\*
- 1 pack of coupons
- 1 free ticket to Bingo Night or Sweetheart Dance

**\$100**

- Family PTA membership\*
- 2 packs of coupons
- 1 free ticket to any PTA event of your choosing
- 1 entry for the PTA prize package drawing\*\*

**\$150**

- Family PTA membership\*
- 2 packs of coupons
- Family pass to a single PTA event of your choosing
- 2 entries for the PTA prize package drawing\*\*

**\$200**

- Family PTA membership\*
- 2 packs of coupons,
- Family pass to ALL PTA events
- 5 entries for the PTA prize package drawing\*\*
- Reserved seating at Bingo Night (for the first 10 families who sign up for this level)

\* PTA Membership does not require volunteer time - it means you have a voice in your PTA and make our voice larger in the Cherokee County & Georgia PTAs

\*\* To qualify for the drawing, your membership must be received by 10am Friday August 13th, 2021 as the drawing will take place that evening

Join online at [www.arnoldmillpta.org](http://www.arnoldmillpta.org) or complete the form below & return to your child's teacher

Electronic PTA membership cards will be emailed from the state PTA office to the email you provide below or online. Event passes will be emailed as well.

### 2021-2022 PTA Membership

Parent Name(s): \_\_\_\_\_

Phone: \_\_\_\_\_

Email Address(es): \_\_\_\_\_

Student Name(s): \_\_\_\_\_

Teacher(s) & Grade Level(s): \_\_\_\_\_

Circle One: Cash / Check

Amount Enclosed:

\$ \_\_\_\_\_

Check Number:

# \_\_\_\_\_

Please make checks payable to AMES PTA